

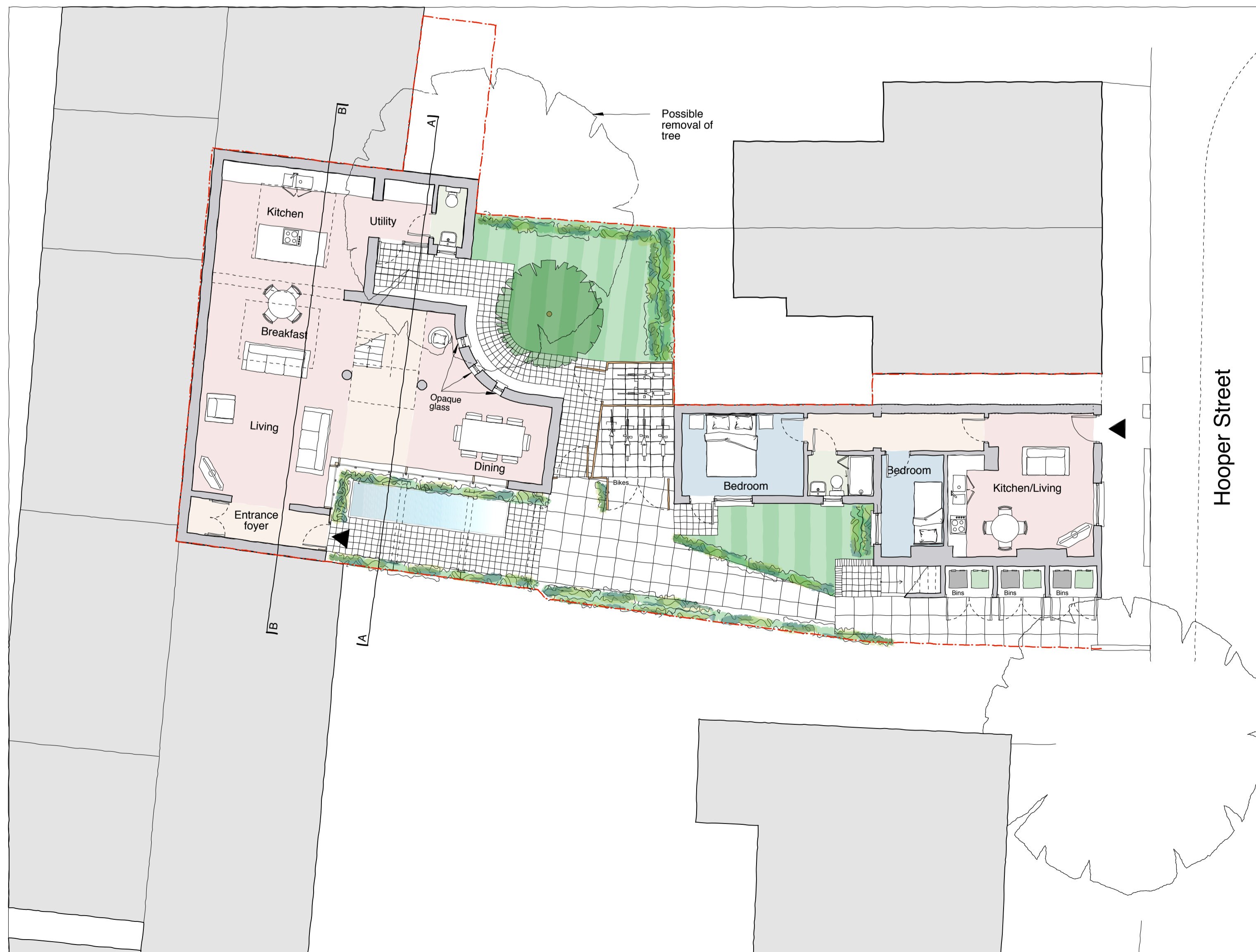

First floor plan



Ground floor plan

1:100 - 0 1 5m 1:200 - 0 2 10m

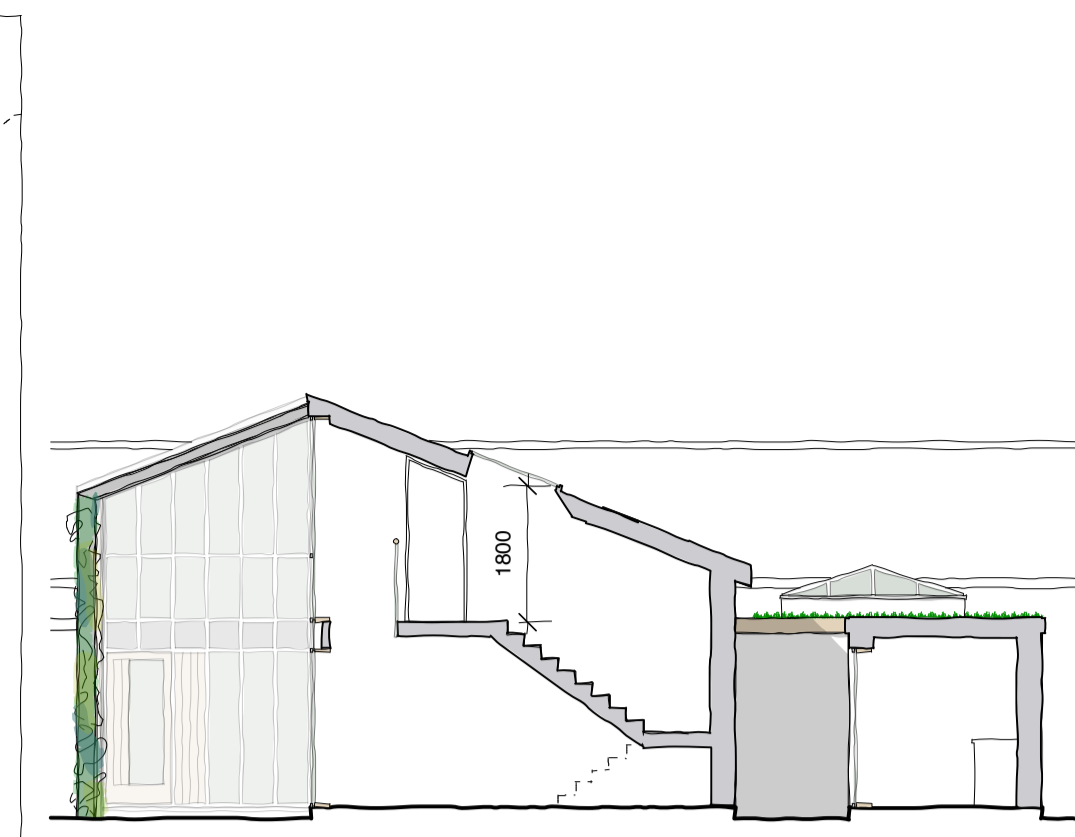

Section A-A



Roof plan / Block plan



North elevation / Site section - Refurbishment

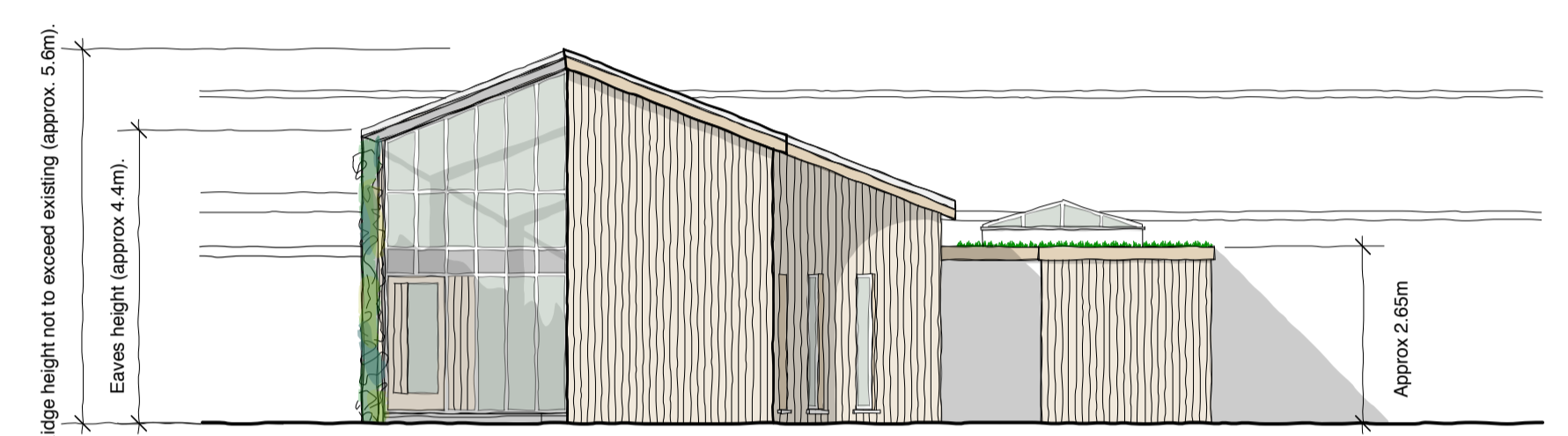

South elevation / Site section - New dwelling (Previously workshop)



West elevation / Site section - New dwelling (Previously workshop)

Reburishment

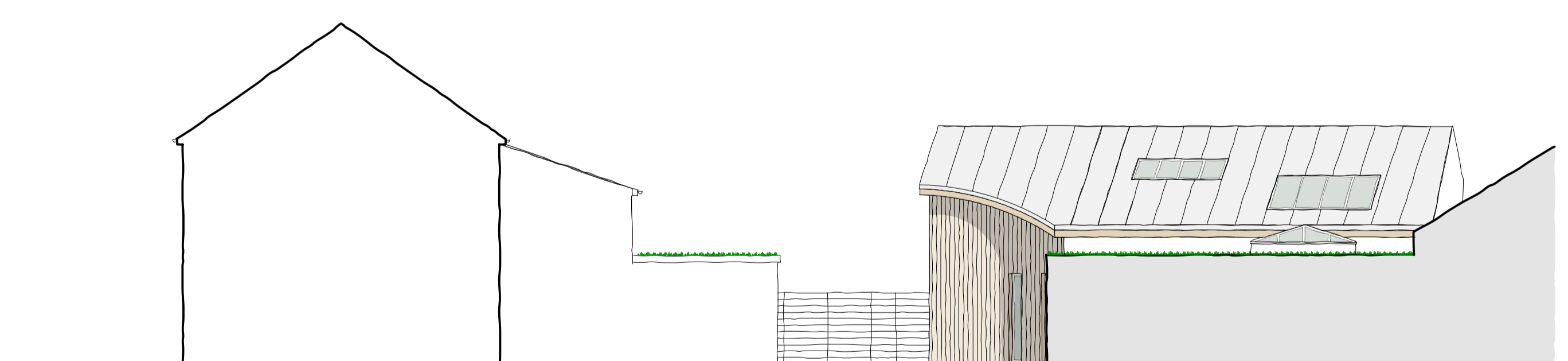

East elevation / Site section - Refurbishment

New dwelling (Previously workshop)



South elevation / Site section - Refurbishment

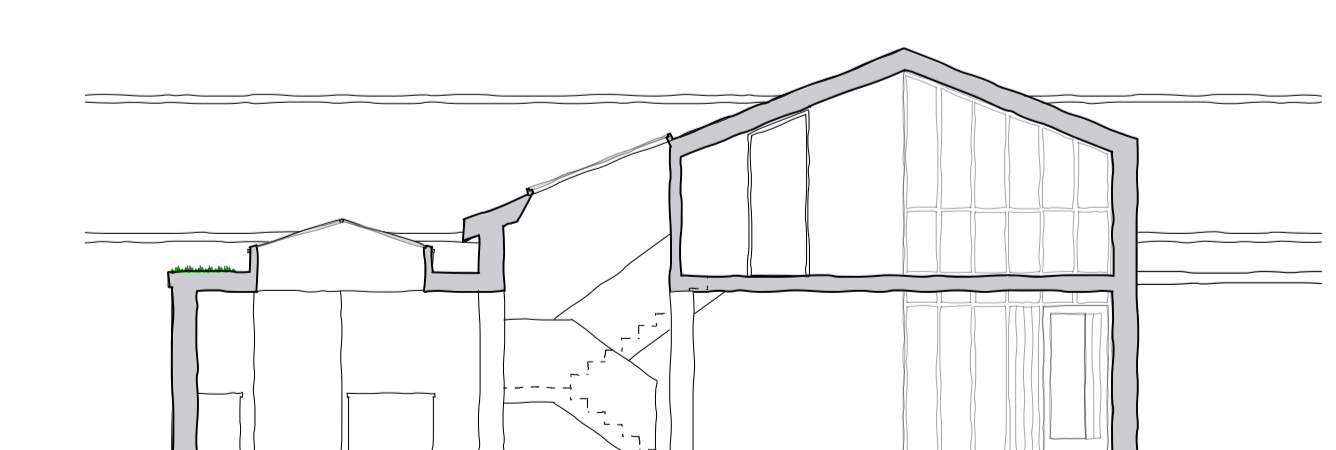

Section B-B

PLANNING ISSUE

Proposed refurbishment and new dwelling at 6 Hooper Street, Cambridge

Proposed plans, elevations and sections.

1:100 & 200 @ A1

September 2013

Drawing No. 06/552L/57B

© Graham Handley Architects Ltd

